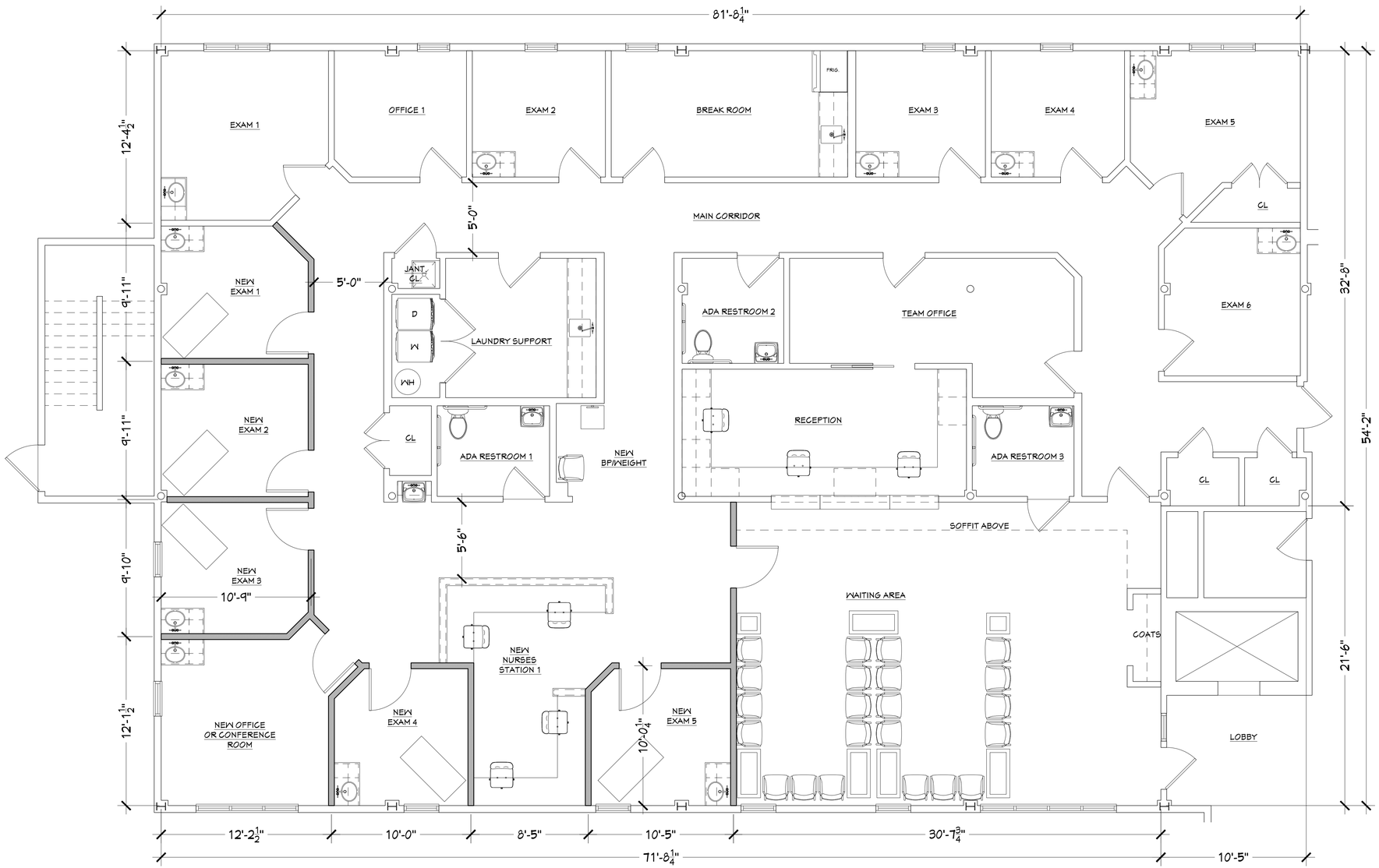

NORTH

1 PROPOSED FLOOR PLAN - OPTION 1

SCALE: 1/4" = 1'-0"

PETER L. MORSE
ARCHITECTURE
ARCHITECT A.I.A.
311 ALEXANDER ST, SUITE 215
ROCHESTER, NEW YORK 14604
PHONE: 585-530-2230
FAX: 585-530-3302
EMAIL: PETERLMORSE@AOL.COM

THESE DOCUMENTS AND ALL IDEAS, ARRANGEMENTS, DESIGNS AND PLANS INDICATED THEREON OR REPRESENTED BY ARE OWNED BY AND REMAIN THE PROPERTY OF PETER L. MORSE & ASSOCIATES AND NO PART THEREOF SHALL BE UTILIZED BY ANY PERSON, FIRM, OR CORPORATION FOR ANY PURPOSE WHATSOEVER EXCEPT WITH THE SPECIFIC WRITTEN PERMISSION OF PETER L. MORSE & ASSOCIATES. ALL RIGHTS RESERVED ©

NOTICE: IT IS A VIOLATION OF NEW YORK STATE LAW TO ALTER PLANS, SPECIFICATIONS OR REPORTS TO WHICH THE SEAL OF AN ARCHITECT HAS BEEN APPLIED. IT IS A VIOLATION OF THE LAW FOR ANY PERSON, UNLESS ACTING UNDER THE DIRECTION OF A LICENSED ARCHITECT, TO ALTER AN ITEM IN ANY WAY. IF THE ITEM BEARING THE SEAL OF AN ARCHITECT IS ALTERED, THE ALTERING ARCHITECT SHALL AFFIX TO HIS ITEM HIS SEAL AND THE NOTATION "ALTERED BY" FOLLOWED BY HIS SIGNATURE AND THE DATE.

REVISIONS

NO.	DESCRIPTION	DATE

INTERIOR RENOVATIONS TO

2561 LAC DE VILLE SUITE 100

ROCHESTER, NY 14618

PROPOSED FLOOR PLAN OPTIONS

SHEET NUMBER

A-1.1

DRAWN BY	JLT
CHECKED	PLM
PROJ. CAPT.	PLM
DATE	04-07-26
PROJ. NO.	00-26

ISSUE DATE